

**1.2.3 Process Map:** Additional requirements for fishery products and live bivalve molluscs

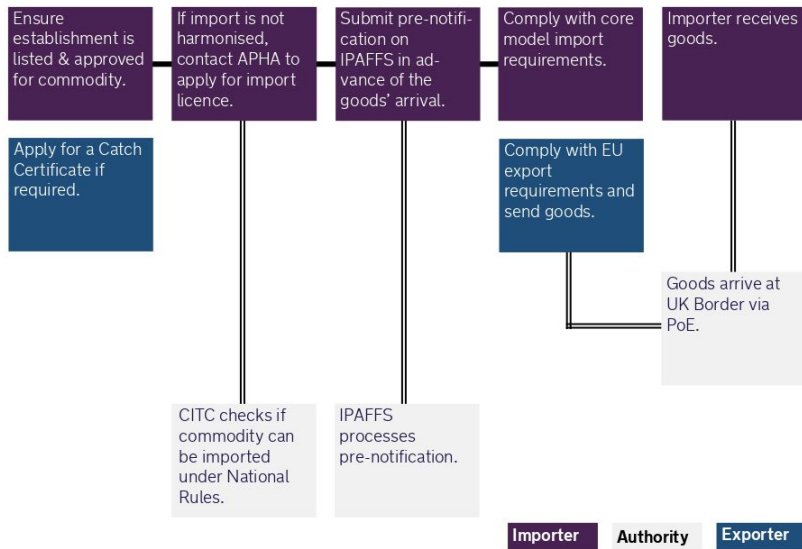

**1.2.3 Process Map:** Direct Fish Landings

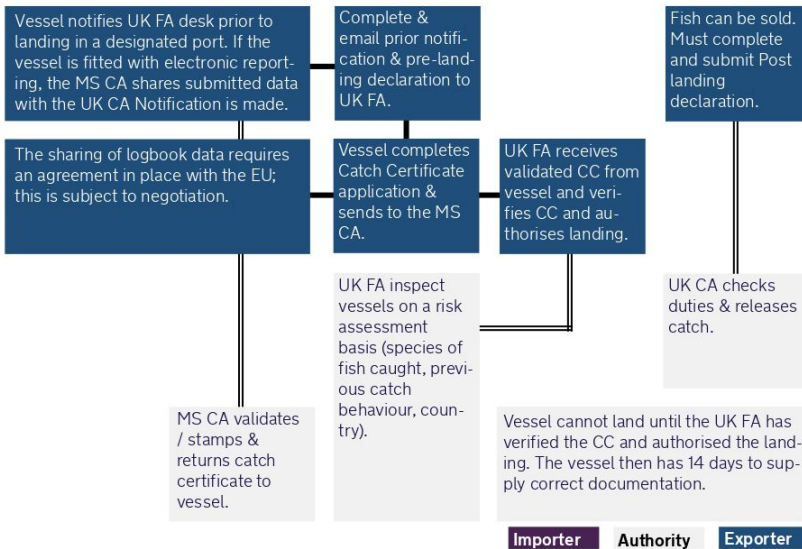

**High-Risk Food and Feed Not of Animal Origin**

Since January 2021 and following 2022, there are additional import requirements for **High-Risk Food and Feed Not of Animal Origin (HRFNAO)**.

Whilst there is currently no **HRFNAO** originating from within the EU, there are requirements for non-EU country **HRFNAO** imported into the EU and subsequently exported to the UK.

For all **HRFNAO** that originates from non-EU countries and are not controlled by the EU (e.g. transiting through the EU), there are requirements for goods to be pre-notified and controlled at an appropriately designated BCP upon entry to GB.

**Requirements**

Following January 2022, new import requirements apply to High-Risk Food and Feed Not of Animal Origin (HRFNAO), imported into the EU and subsequently exported to the UK, with the exception of goods moving from the island of Ireland - see **Section 1.1.6**. This includes the requirement for:

- import pre-notifications submitted by the importer via IPAFFS at least one working day before the expected time of arrival at the point of entry.

Since 01 January 2021, any non-EU-originating HRFNAO that transits the EU for import into GB needs to enter GB via an established point of entry with an appropriate BCP approved for HRFNAO, in order to undergo checks. Consignments in this category will not have been controlled upon entry to the EU as they are not intended to be placed on the EU market, allowing them to travel through the EU under Customs seal for import into GB.

A list of current BCPs and the commodities they accept is available [here](#).

**Systems**

The importer will need to [register for IPAFFS](#).

**Location of checks**

The requirement for non-EU HRFNAO that has been placed on the EU market and exported to GB to be accompanied by a health certificate or other official documentation, and entry through an established point of entry with an appropriate Border Control Post to undergo identity or physical checks at the border will now not be introduced on 01 July 2022. Further announcements will be made in line with the announcement [here](#).

This does not apply to non-EU-originating HRFNAO that transits the EU, where it has been a requirement since January 2021 for such imported goods to be pre-notified and controlled at an appropriately designated border control post.